North Slope SPCS Pipeline Reference Map

Alaska Department of Natural Resources, Division of Oil and Gas, State Pipeline Coordinators Section -- November 2022

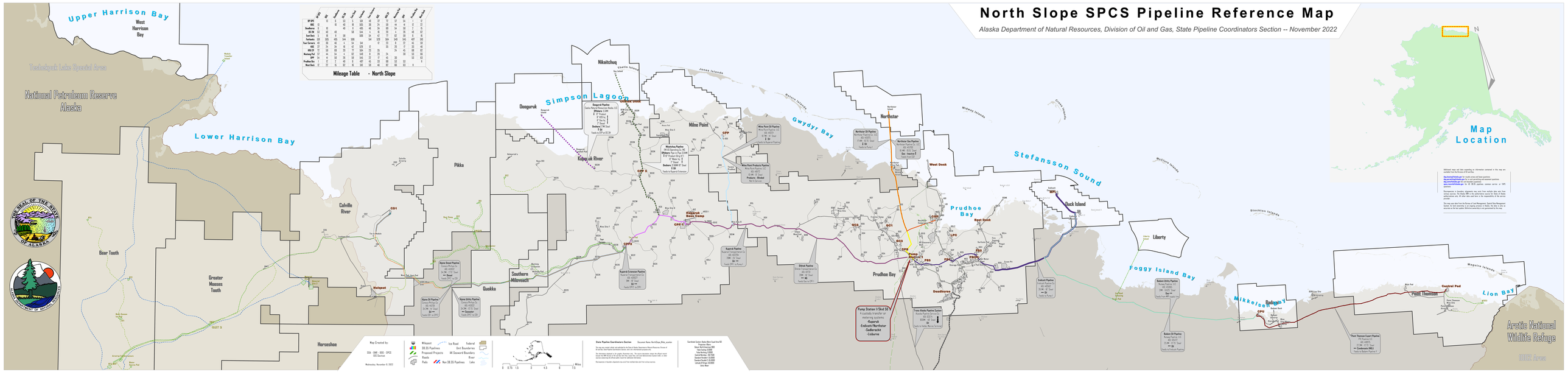

	DP SPC	Bar	Deadhorse	Dock	Duck Island	Eni Nuiqsut	Fiord	Gas Conditioning	Kuparuk	Milne Pt	Nikaitchuq	Oooguruk	Pump Station 1	Seal Island	Tarn
DP SPC	0	15	6	53	5	108	49	37	17	37	54	1	17		
BRC	15	0	9	42	10	105	34	24	32	24	44	4	23		
Deadhorse	6	9	0	49	7	105	40	34	69	34	50	7	15		
DS 2M	53	42	49	0	58	144	8	8	20	4	35	48	62		
East Dock	5	10	8	58	0	106	54	42	77	62	50	8	16		
Fiorland	108	105	105	144	106		141	129	104	145	141	107	141		
Fiord Carson	49	34	40	8	54	141		12	33	8	27	43	69		
GC 1	37	24	34	8	42	129	12		21	8	15	31	57		
KRU 2F	17	32	69	20	77	104	33	21		24	43	38	82		
Mustang Pad	37	44	34	4	62	145	8	8	24		30	53	66		
OPF	54	4	50	35	50	141	27	15	43	30		53	82		
Prudhoe Bay	1	23	7	48	8	107	43	33	88	53	53		9		
West Dock	17	23	15	62	16	141	69	57	82	66	53	9			

Mileage Table - North Slope

Additional maps and data depending on information contained in this map are available from the Division of Oil and Gas.

dog.pipeline@alaska.gov for much more and faster questions
dog.permitting@alaska.gov for oil and operating and easement questions
dog.pipeline.coordinators@alaska.gov
www.resourcedata@alaska.gov for GIS pipeline, common carrier, or SHPS information

Discrepancies in boundary alignments may exist from multiple data sets from various sources. The Alaska DNR is the authoritative source for State of Alaska authorizations only. All other data used here is the responsibility of the service provider.

This map uses data from the Bureau of Land Management, Special Data Management System. No land ownership or or mapping process in Alaska. the data is only as accurate as the last update. Definitive ownership is not guaranteed by this map.

Disclaimer: Distances displayed are not Point-to-Point multiple lines and Point-to-point connections.